



**Use in the
Domains**

DICOM in Cardiology

Harry Solomon

GE Healthcare - Information Technologies

1992 Theme: Cine film replacement

- ***Problem*** – how to preserve diagnostic quality images without 35mm cine film, but with universal exchangeability
- ***Solution*** – leverage radiology's DICOM standard, extend it to media interchange on CD

What's the big deal?

- Cardiology talking to Radiology!
- DICOM (v.3) wasn't even published yet!
- Workstations could not support data rate!
- Recordable data CDs didn't exist!
- Needed a true international standard!
- Understanding images as data!

- DICOM Standard Supplements 1, 2, 3, 4 and 20
- DICOM WG1 – Cardiac and Vascular Information
 - International in scope
- Mission accomplished in only 4 years – universal acceptance of DICOM XA image exchange on CD-R

1997 Theme: Digital Integrated Cardiac Patient Record

- *Opportunity* – create a unified dataset with all of a patient's cardiac exam data
- *Solution* – incorporate ultrasound and nuclear DICOM images, extend DICOM for hemodynamic and electrophysiological waveforms, extend DICOM for cardiac measurements and reports, and get a bigger media

Results: Image Objects (easy)

- Basic Ultrasound and Nuclear images – done by WGs 12 and 3
- IVUS extension to Ultrasound done by WG1 – Supplement 48
- Still issues with NM interoperability

Results: DVD Media (relatively easy)

- DVD Media – Supplement 80 (2003)
 - STD-XA1K-DVD : XA up to 1024²x12-bit
 - STD-GEN-DVD-JPEG : anything on DVD
- Readers required to support both JPEG lossless *and* JPEG lossy

Results: Waveform Objects (a bit harder)

- Waveform Interchange – Supplement 30
 - Hemodynamic
 - Electrophysiology
 - ECG (12-lead, general, ambulatory)
 - Basic Audio
- Used prior work of CEN SCP-ECG and HL7 v.2.3 Waveform Observation
- Adoption of DICOM waveforms has been disappointing

Measurements and Reports

(hard)

- Based on DICOM Structured Reporting Supplements 23 and 53 (2000/2001)
 - Procedure Log, Hemodynamic and ECG Measurements, Cath Lab Report – Sup 66 (2003)
 - Echo Measurements – Sup 72 (2003)
 - QCA/QVA Measurements – Sup 76 (2004)
 - IVUS Measurements – Sup 77 (2004)
 - CTA/MRA Measurements – Sup 97 (in process)
- All major vendors in process of implementing DICOM SR measurements

2003 Theme: Cardiology Integrated in the Healthcare Enterprise

- ***Demand*** – Bring it all together to support the Electronic Health Record
 - *Support the delivery of effective patient care.*
 - *Facilitate management of chronic conditions.*
 - *Improve efficiency of clinicians and administration.*
 - *Improve patient safety.* [IOM, 2003]

2003 Theme: Cardiology Integrated in the Healthcare Enterprise

• *Solution*

- integrate with hospital information systems for consistent patient demographics
- provide workflow management appropriate to cardiology
- integrate results into patient record
- link to non-hospital cardiology practice settings (crossing institutional boundaries)
- consolidate data for longitudinal evaluation and on-going care
- extract data for outcomes research and public health
- support performance evaluation

- Development in a new effort for *DICOM and beyond*: Integrating the Healthcare Environment - Cardiology
- Integration Profiles – tie together all the pieces into a consistent workflow solving the real-world user's problems
- Process to encourage and facilitate implementation of standards-based interoperability
- Sponsored by American College of Cardiology with European Society of Cardiology
- Leverage prior five years of IHE Radiology and one year of IHE IT Infrastructure

- Cath Lab Workflow
 - Multimodality synchronization
 - Handle unscheduled exams / unknown patients
- Echocardiography Workflow
 - Support intermittently connected modalities
 - Consistent stress data labeling
- Retrieve ECGs for Display
 - PDF-based
 - Ubiquitous Web access

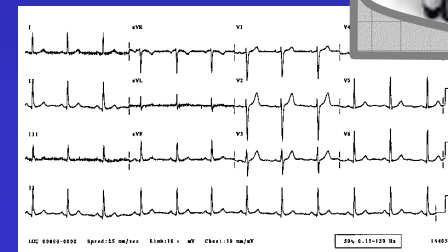
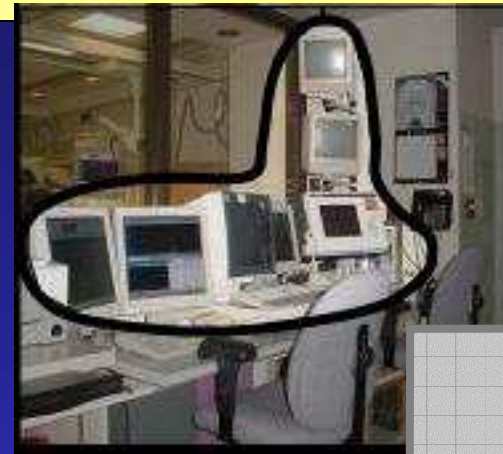

- Evidence Creation
 - DICOM SR measurements
 - Cath Procedure Log
- Report Creation
 - PDF-based reporting
- Report Distribution
 - Retrieve Information for Display (RID)
 - Cross-enterprise Document Sharing (XDS)

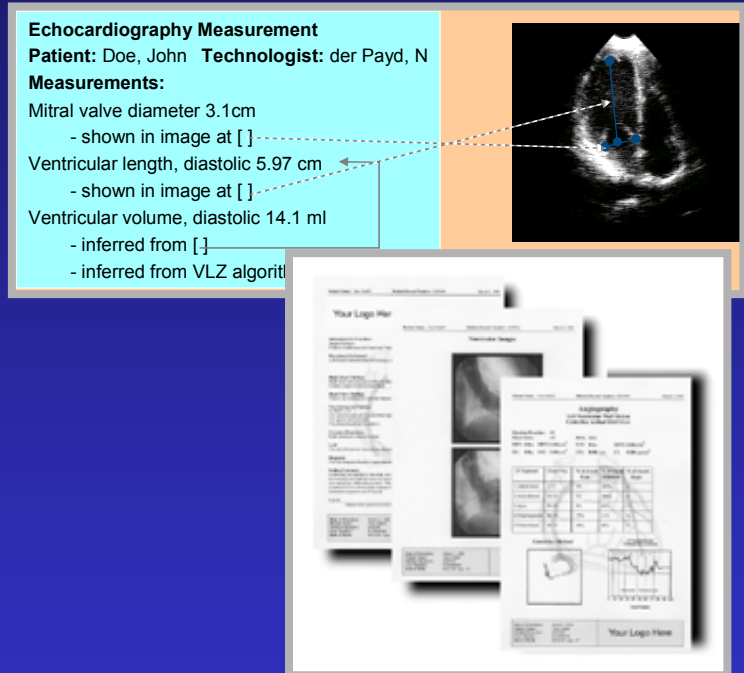

IHE Cardiology Year 3 Profiles (tentative)

- Stress Testing Workflow
 - Combined stress ECG with stress imaging
- Portable Integrated Cardiac Record
 - Everything on recordable DVD
- Electrophysiology
 - Ablation/implant lab
- All involve both DICOM and HL7

DICOM Features used by IHE Cardiology

- Images
 - XA, US, NM, CT, MR
- Structured Reports
 - Echo, QCA, QVA, IVUS, Hemo, ProcLog
- Waveforms
 - Hemo, EPS, ECG (as imaging adjunct)
- Encapsulated PDF
- Transfer Syntaxes
 - Default, Lossless JPEG, Lossy JPEG
- Workflow
 - MWL, MPPS, Storage Commitment
 - Query / Retrieve
- Media
 - CD, DVD



DICOM + Cardiology =

Synergy!